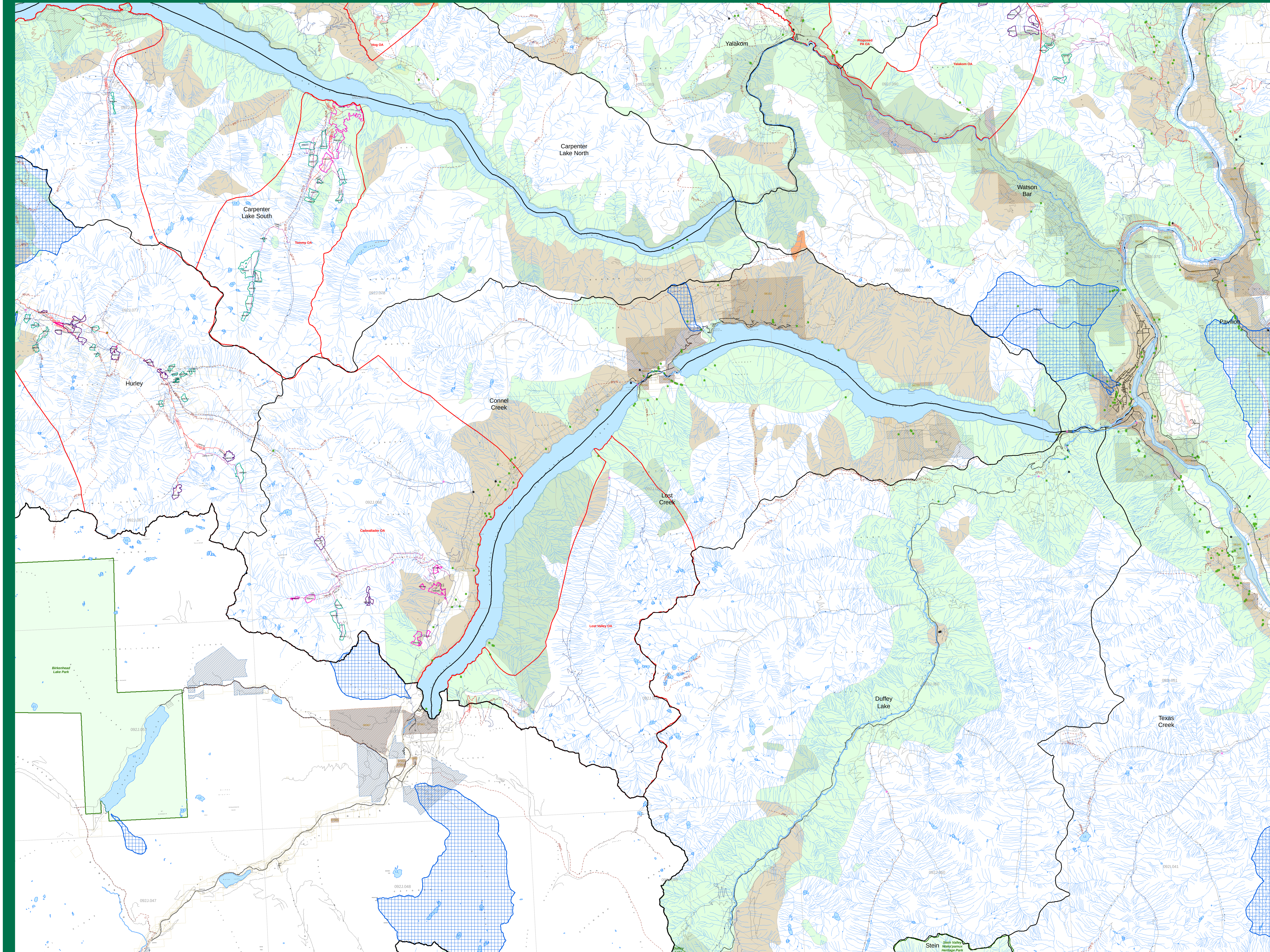

BCTS
BC Timber Sales

Cascades Forest District
Lillooet TSA
Forest Stewardship Plan
Forest Development Unit Map
Visuals & Special Sites

Connel Creek

Operational Data

FSP Development Unit

The BCTS Forest Development Units for Lillooet primarily follow the Lillooet Landscape Units (LU).

Forest Development Unit (LU Name)

Access Management

Transportation

- Airstrip
- Main Road or Highway
- Gravel or Unimproved Road
- Trail
- Rail Line
- Recreation Trail

FSP Excluded Areas

- Private Land (Surface)
- Surveyed Crown Land
- Indian Reserves
- Woodlots
- Parks and Protected Areas

Resource Management

- Community Watershed
- Recreation Sites/Reserves

Administrative Boundaries

- Operating Area (OA) Boundary
- Landscape Unit Boundary
- TSA Boundary
- 1:20,000 Mapsheet Grid

FRPA Requirements

- FRPA 196 (1)
- FRPA 196 (2)
- Active TSLs
- 196 (1) Roads
- 196 (2) Roads
- BCTS Roads (FPPR Section 14)
- Other Roads/Trails

Special Sites

- Growth and Yield (All)

Water Licences

- Active Application
- Active Application Licence
- Inactive
- Active Licence

Hydrography

- Lakes with Draft Lake Class
- Streams

Visuals

Visual Quality Objectives

- Modification
- Partial Retention
- Retention
- Maximum Modification

1:50,000

0 500 1,000 2,000 3,000 4,000 5,000 Meters

N E S W

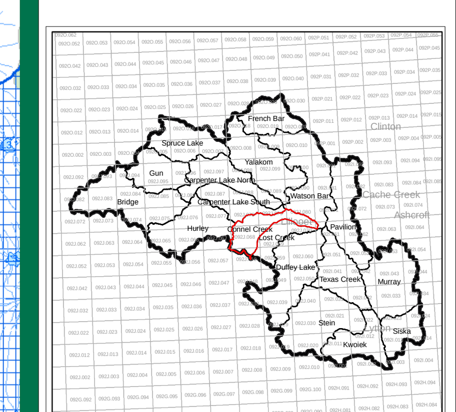

BCTS BC Timber Sales

FSP prepared by
BC Timber Sales Planning Section
Kamloops Business Area

Date: Oct 5, 2006